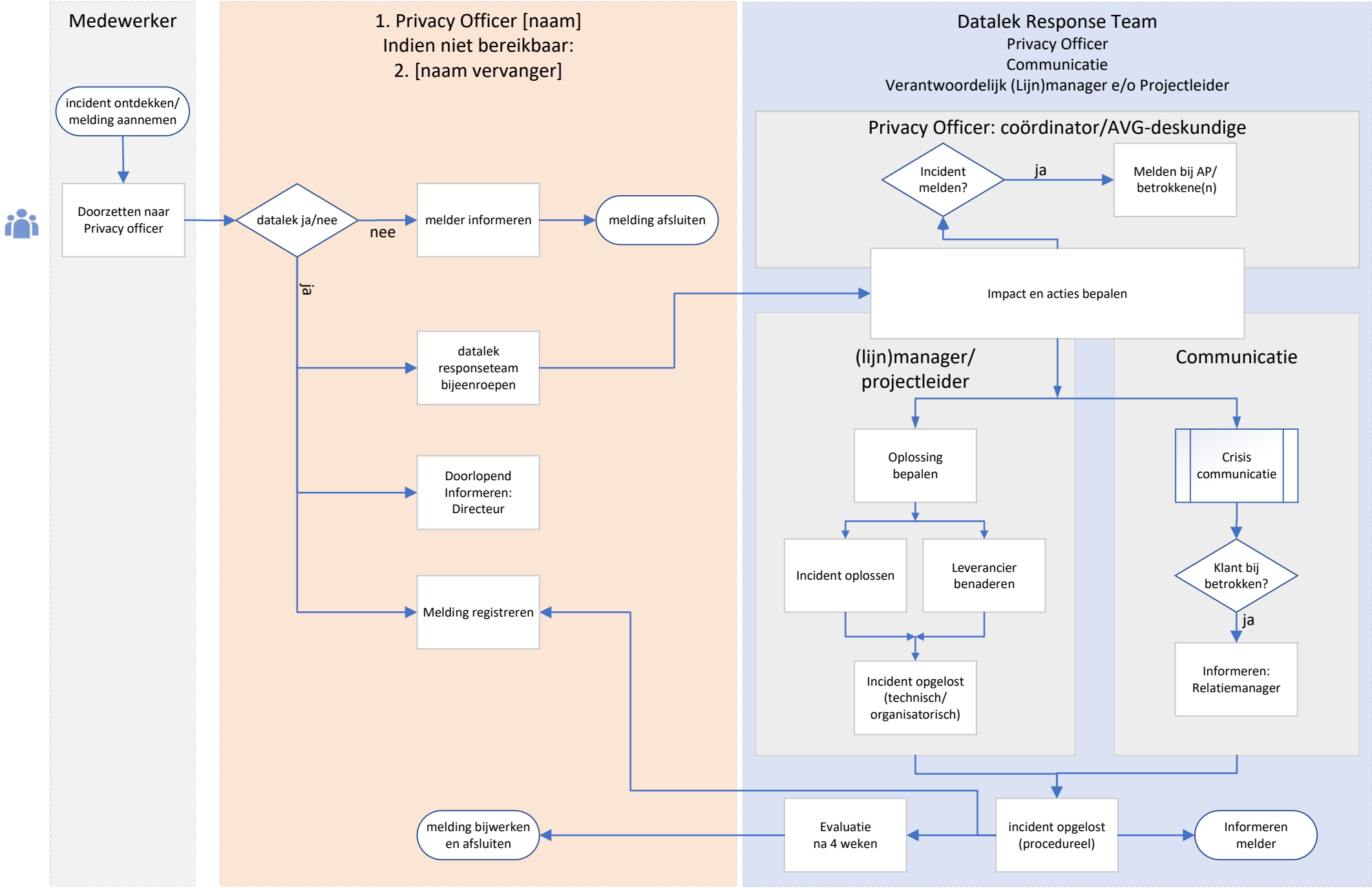Procedure Datalekken: rollen